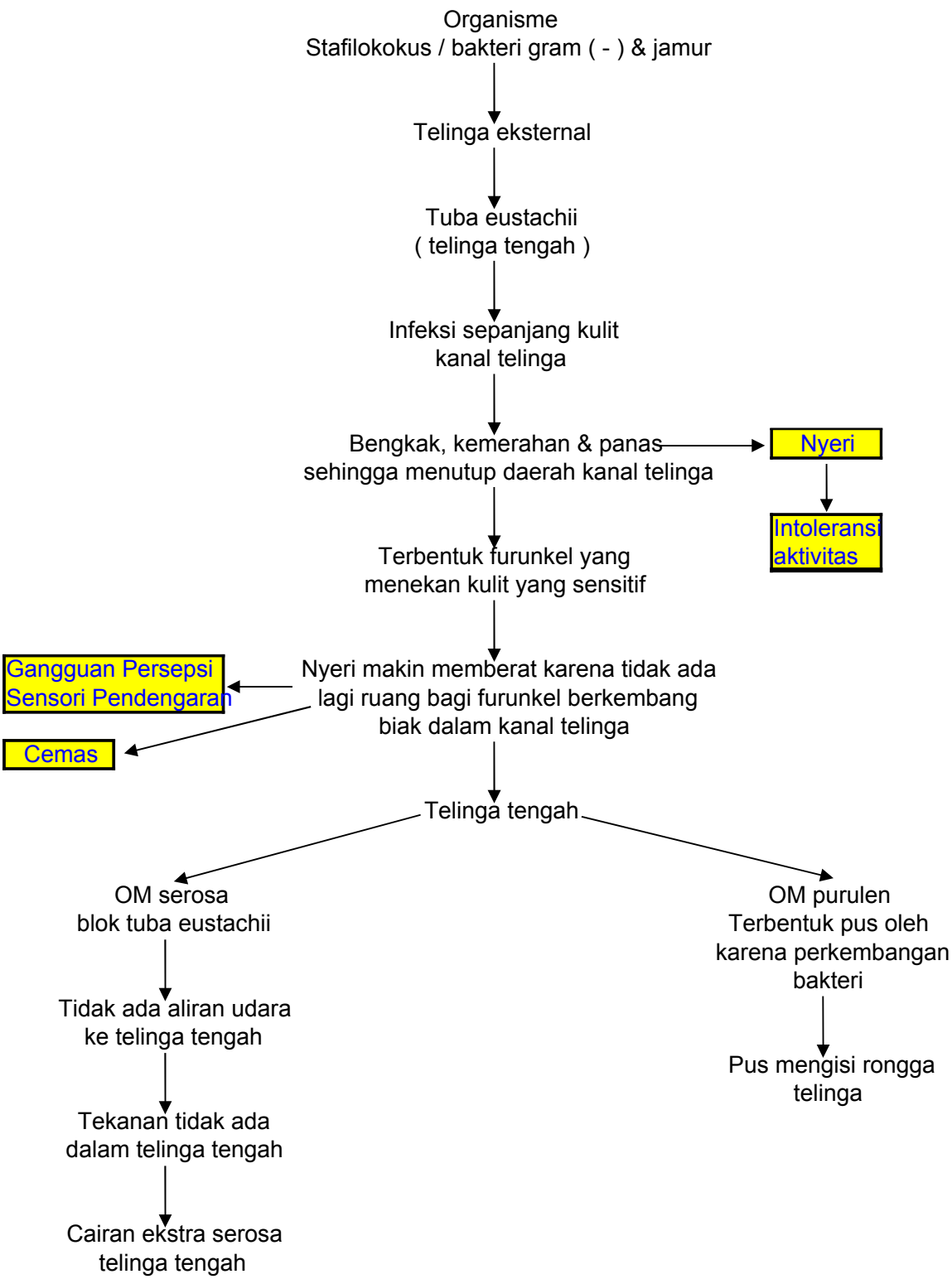OMA (Otitis Media Akut)