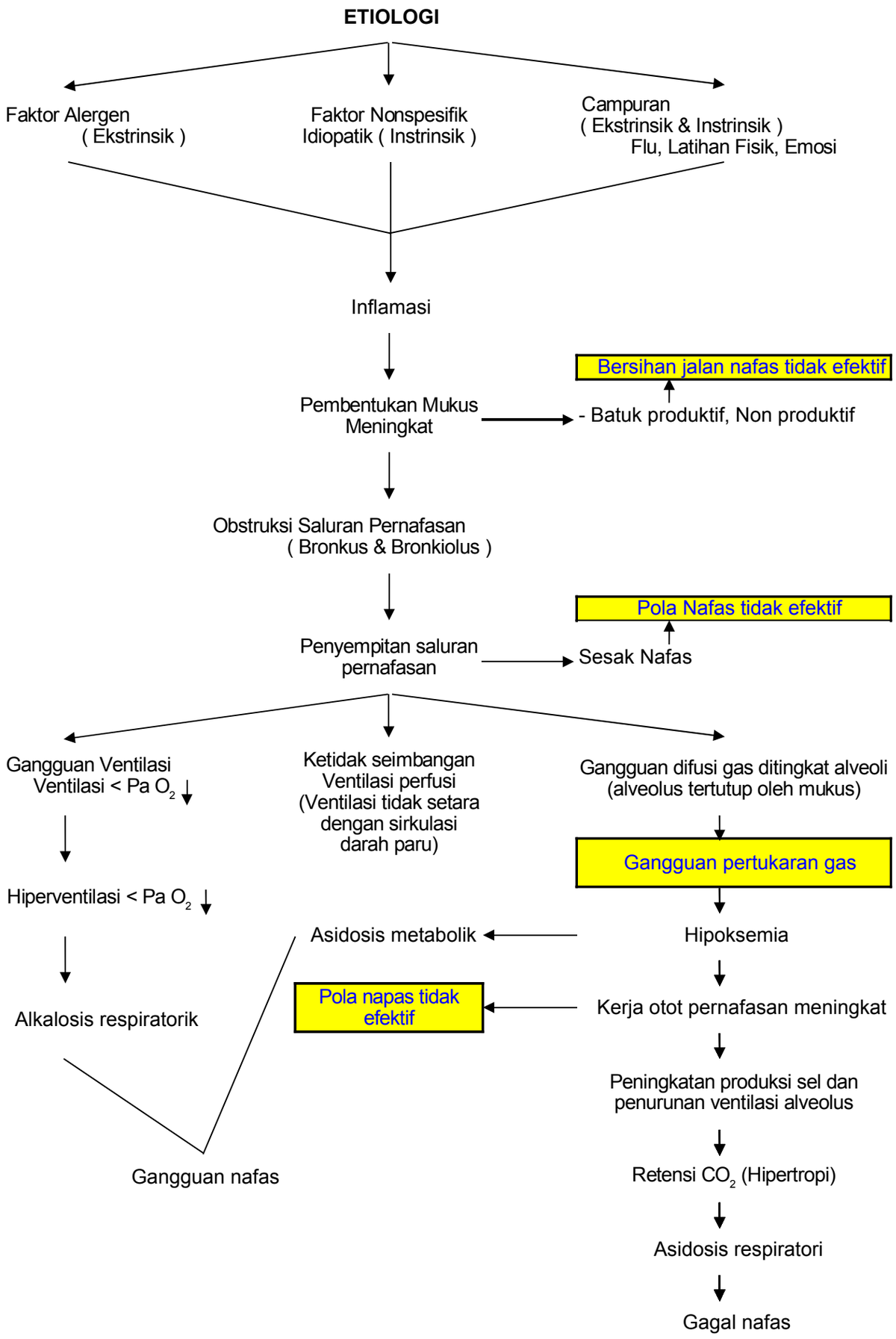ASMA BRONCHIALE